

# Katherine Show 59<sup>th</sup> Class Schedule

General Entries close on Friday 12th of July  
2024

\*Please Note: Information accurate at time of print\*



# Drop Off to the Relevant Pavilion

## Entries close online Friday the 12<sup>th</sup> of July

**Art, Poetry, Writing, Craft, Needlework & Photography Entries:** Drop off 11am – 2pm Saturday prior to the Show (13<sup>th</sup> July). Judging commences shortly after, so they must be in by then.

**Cooking, Homebrew & Horticulture (Plants & Flowers) Agriculture entries:** Please drop off 10am – 12.30pm Thursday (18<sup>th</sup> July). Judging starts at 12:30pm, so they must be in! If you need to arrange, earlier drop off, please contact the show office.

**NEW RULE FOR HORTICULTURE** - Plant size cannot exceed pot size 5 LT, 22cms and 10kgs. Plants requiring a trolley to be transported will not meet the size requirements

## Poultry

**Poultry Entries:** Drop off 1pm – 7pm Wednesday (17<sup>th</sup> July). No fowl to be penned outside of these times unless under the direction of the poultry steward Craig Freaan.

**Poultry:** Can be collected from 4pm to 7pm on Saturday (20<sup>th</sup> of July), including poultry bought in the auction.

## Entry Slips

Entry slips **MUST** be printed and attached firmly to all entries before they are dropped off. Failure to do so will mean the entry will not be eligible for judging  
Entry slips can be found under the print tab on your online Show account

## Collection

**ALL ENTRIES in the general classes must be collected  
between 10am – 12pm on Sunday 21<sup>st</sup> of July**

## Tips for entering online

- 1) Go to the Katherine Show webpage – [www.katherineshow.org.au](http://www.katherineshow.org.au)
- 2) Click on “My Account”
- 3) As we have a brand-new website, you will need to click “Register”. Input information to register a new account. If you are registering on behalf of a **SCHOOL, OR BUSINESS**, click the box “I am registering on behalf of a school or business”.
- 4) To purchase a pass to the show or to submit an entry for multiple people you will need to “Add Family Member” for each person you wish to buy a pass or submit an entry on behalf of.
- 5) To enter as a school, you will need to enter your School Name and the different Grades. For each grade you will be able to enter an individual student as a contact. \*For Class/Grade entries eg. “DS04 - Decorated Chook Silhouettes Group Primary School” you will need to add your Grade as an individual student. Eg. First Name: Grade 6, Last Name: School Name Gender: Leave Blank Age: Age of Grade. You will also need to add the school BSB and Account Number (this is for paying out prize money).
- 6) To enter as a business, you will need to enter your Business Name under School Name. To add entrant, click “Add School Grade”, retype Business Name (ignore age). Under Business Name/School Grade click Add New Student, here you can add in entrant from your business. You will also need to add your BSB and Account Number (this is for paying out prize money).
- 7) Once all family members/students/business entrants are added, you can start putting entries in your cart.
- 8) To nominate an entry, go to the ‘Entries’ tab and a menu should load.
  - Select the name of the person you are entering for in the first box. (Entrant must be under 18 to enter junior class)
  - Select what section you wish to enter in (eg. Agriculture, Art)
  - Select the division you wish to enter (junior, novice, etc.)
  - Select the specific class you wish to enter.
- 9) After all the details are in and are correct, click “Add to Cart”. This will put your entry in your cart to purchase and you can add as many entries as you like.
- 10) When you have all your entries in your cart, click on “View Cart” to review your purchases and checkout your items.
- 11) Once purchased, entry slips can be found under the ‘Print’ tab. Make sure you print out all the entry slips you purchase. Half of each entry slip is for you to keep. The other half is to be attached on your entry. It is **essential** you firmly attach the other half of the entry slip to your entry. Without it, the entry will not be judged. Lost entry slips can be reprinted from your account at any time.

**If you are having are experiencing issues, please don't hesitate to call us at the Show office on (08) 8972 1746**

# CONTENTS

<b>Agriculture</b>	<b>5</b>
<b>Junior Agriculture</b>	<b>6</b>
<b>Art Rules</b>	<b>7</b>
<b>Art</b>	<b>8</b>
<b>Junior Art</b>	<b>8</b>
<b>Cooking Rules</b>	<b>9 &amp; 10</b>
<b>Cooking</b>	<b>11</b>
<b>Beef Jerky</b>	<b>12</b>
<b>Novice Cooking</b>	<b>12</b>
<b>Preserves</b>	<b>12</b>
<b>Junior Cooking</b>	<b>13</b>
<b>Homebrew</b>	<b>15</b>
<b>Craft Rules</b>	<b>16</b>
<b>Craft</b>	<b>17</b>
<b>Junior Craft</b>	<b>18</b>
<b>Horticulture</b>	<b>19</b>
<b>Junior Horticulture</b>	<b>20</b>
<b>Needlework</b>	<b>21</b>
<b>Mature Age Needlework</b>	<b>22</b>
<b>Junior Needlework</b>	<b>22</b>
<b>Pets</b>	<b>23</b>
<b>Dog Jumping</b>	<b>23</b>
<b>Photography Rules</b>	<b>24</b>
<b>Photography</b>	<b>25</b>
<b>Junior Photography</b>	<b>26</b>
<b>Poetry &amp; Writing</b>	<b>26</b>
<b>Poultry</b>	<b>27</b>
<b>Eggs</b>	<b>29</b>
<b>Junior</b>	<b>29</b>
<b>Bendigo Bank Chook Silhouettes</b>	<b>30</b>

## Agriculture & Produce

<b>The Kevin Hickey Trophy for the Most Outstanding Senior Agriculture Exhibit</b>	
<b>Most Outstanding Junior Agriculture Exhibit</b>	
<b>Collection of Vegetables</b>	Minimum of 5 varieties, grown on one property by one grower, organisation or school
<b>Limes and Lemons</b>	Three
<b>Bananas</b>	One hand
<b>Pawpaw</b>	One uncut
<b>Watermelon</b>	One
<b>Melon</b>	One
<b>Green Beans</b>	Bundle of beans approx. 200g
<b>Squash</b>	Three of type
<b>Asian Vegetables</b>	Three types
<b>Bunch of Herbs</b>	Mix of different herbs
<b>Chilli</b>	Five of large type, ten of small types
<b>Spring Onions</b>	One bunch
<b>Cabbage</b>	One head
<b>Zucchini</b>	three
<b>Eggplant</b>	Three
<b>Cucumber</b>	Three
<b>Butternut Pumpkin</b>	One
<b>Other Pumpkins</b>	One of type, variety named. Must submit with entry
<b>Tomato - Large</b>	Five of large variety
<b>Tomato - Small</b>	Ten of small variety
<b>Tomato – Other colours</b>	Other colours, 5-10 depending on size
<b>Any Other Fruit, Vegetable or Produce</b>	
<b>Giant Pumpkin</b>	To be judged on weight, must be over 25kg to qualify
<b>Bird Scare or Scarecrow</b>	Group entry.
<b>Best Dried Mango</b>	Approx. 150g, must be dried by entrant
<b>Extracted Liquid Honey</b>	From native flora, any colour, 375ml, must comply with regulations
<b>Pure Bees Wax Block</b>	must comply with regulations

## Junior Agriculture

<b>Best Decorated Giant Pumpkin - 15 years &amp; under</b>	Embellishments permitted provided there is no cutting of pumpkin
<b>Smallest Giant Pumpkin - 15 years &amp; under</b>	Must be ripe and limited to one entry per exhibitor.
<b>Vegetable Sculpture - 6yrs &amp; under</b>	Any subject
<b>Vegetable Sculpture - 10yrs &amp; under</b>	Any subject
<b>Vegetable Sculpture - 17yrs &amp; under - Junior disability</b>	Any subject, junior disability
<b>Potted Tomato</b>	Any variety, no larger than 8 inch/200mm pot (Plant can be in flower or fruit.) Judged on health and presentation of plants
<b>Any other Fruit, Vegetable or Produce</b>	If there are sufficient entries additional classes will be added
<b>Colouring-In Competition 6yrs &amp; under</b>	Picture downloadable from our Agriculture page of our website
<b>Colouring-In Competition 10 yrs &amp; under</b>	Picture downloadable from our Agriculture page of our website
<b>Colouring-In Competition 17 yrs &amp; under, junior disability</b>	Picture downloadable from our Agriculture page of our website
<b>Scarecrow or Bird Scare 17 yrs &amp; under</b>	
<b>Scarecrow or Bird Scare – Group Entry</b>	
<b>Best Grass Head 5yrs &amp; under</b>	Any subject
<b>Best Grass Head 10 yrs &amp; under</b>	Any Subject

*“Bird Scares” may be accompanied by a description of how the Bird Scare works. Scarecrows and Bird Scares must be free standing or supplied with all materials for displaying the item. e.g. a star picket for mounting.*

**Nominations are open for agriculture until day before dropping off day, on the 18<sup>th</sup> of July 2024.**

## ART RULES

The following rules apply in addition to the General Regulations.

- Any article that has won a prize in a previous Katherine Show is not eligible to re-entry.
- All entries must be the work of the exhibitor and must be original in thought and composition.
- All entries must be delivered to Art Pavilion, between **11am – 2pm on the Saturday before Show Day (13<sup>th</sup> July)**. If you need to arrange, earlier drop off then please call the office.
- Any entry with a political agenda and/or logo may not be judged.



All paintings/drawings in open classes must be framed, with hooks and wire, ready for hanging; except Computer Generated Media which must be displayed as per the Photography rules on 'How to Present Your Photo'.

Junior entrants may use velcro on the back of their unframed artwork – only use the “hook” part of the velcro. *Entries without velcro (or are unmounted) will be asked to make a gold coin donation to cover costs to mount photo.*

Please attach the Entry Slip to the **FRONT** of your Artwork, otherwise we cannot judge it.

Please make sure there is no other identification on the front of your entry. If you have signed it, it must be covered over.



# Art

<b>Most Outstanding Senior Art Exhibit</b>	
<b>Most Outstanding Junior Art Exhibit</b>	
<b>Landscape</b>	Oils
<b>Landscape</b>	Other
<b>Portrait</b>	Other
<b>Still Life</b>	Any media
<b>Charcoal Drawing</b>	
<b>Printmaking</b>	Any subject, includes etching, lino printing, screen printing & monoprinting
<b>Indigenous Art</b>	Any style, any subject
<b>Raw art</b>	Self-taught, outside traditional art, any modality
<b>Other</b>	Eg. Pastel, water colour, pencil, inks

## Junior Art

<b>Indigenous Art 17yrs &amp; under</b>	Any style, any subject
<b>Work By a Group of Children</b>	
<b>5 yrs &amp; under</b>	
<b>7 yrs &amp; under</b>	
<b>9 yrs &amp; under</b>	
<b>11 yrs &amp; under</b>	
<b>13 yrs &amp; under</b>	
<b>15 yrs &amp; under</b>	
<b>17 yrs &amp; under</b>	
<b>Calligraphy</b>	
<b>Computer Generated 17yrs &amp; under</b>	Any media
<b>Decorated Paper Plates 5yrs &amp; under</b>	Must be to the Theme of this year's Show - Barramundi
<b>Decorated Paper Plates 10yrs &amp; under</b>	Must be to the Theme of this year's Show - Barramundi
<b>Junior Printmaking</b>	Includes etching, lino printing, screen printing & monoprinting



## COOKING RULES

The following rules apply in addition to the General Regulations.

- Entries are to be delivered to the Cooking Pavilion (below grandstand) between **10am – 12.30pm Thursday prior to Show Day (13<sup>th</sup> July)**.
- Any judges entering their own baking items must drop off entries at 12.30pm, to avoid seeing what participants have made prior to judging.
- The pavilion will be closed for judging from 12.30pm Thursday before the show.
- Cakes, pastries etc, which have been frozen, are acceptable.
- Please ensure lids are easily removed for judging.

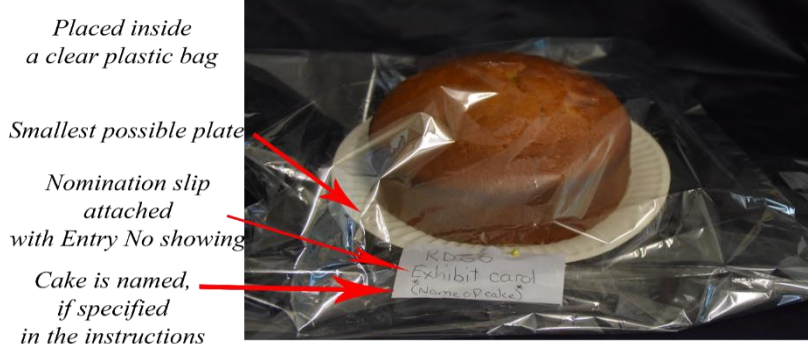

- Present entries on the **smallest** possible plate or tray, place the entry including plate inside a large clear plastic oven bag is ideal. **Do NOT seal the bag**, do not use doilies, glad wrap, freezer bags or sticky tape. *Gold Coin donation is requested for all entries not presented correctly, to cover costs.*
- Please ensure your entry slip is attached to your exhibit and labelled with variety/flavour. **ENTRIES CANNOT BE ACCEPTED WITHOUT THE ENTRY SLIP.**
- No icing, cream or dusted icing sugar is to be included unless specified.
- Dusted icing sugar on “Any variety” biscuit classes is permitted.
- Make sure you have the correct number of items on the plate and have included any other required information (e.g. list of ingredients for Damper).
- All cakes are to be made in a 20 - 25cm round cake tin unless specified.
- Fluted cutters and ring tins not permitted.
- Packet cake/biscuit/scone mixes **MUST NOT** be used as part of show entries.
- All Junior classes to be awarded First, Second & Third Prize where possible.
- **Sheila’s vs Blokes Cakes**
  - All cakes to be judged on presentation, texture and flavour.
  - Each section to be awarded First, Second & Third where possible.
  - Overall winner to be awarded Battle of the Sexes Title with Ribbon and Trophy.
  - Previous winners are not allowed to enter.
- Decorated Cakes are to be handwork only. Vase, pillars, ribbon, tulle, stamens and fine natural dried stems are permitted.

*Entry Number on lid  
and on label*

*Entry slip attached  
to base of container*



- **Jams/Preserves**

- All entries must be in screw top jars, preserving type jars, or bottles with lids; of 250 ml or greater.
- Attach (sticky tape or glue etc) the nomination slip to the **BASE** of the jar or bottle with the entry number showing.
- Write the entry number on the lid. Please loosen the lid, no wax tops or fabric covers.
- **PLEASE NAME THE VARIETY OF JAM/PRESERVE.**
- **All Jam & Preserve jars that cannot be opened will not be judged.**

- All entries must be collected between 10am – 12pm on the Sunday after the show. Entries not collected on Sunday will be disposed of the following day.
- Entrants **MUST** show proof of entry before collecting items – please bring your entry slip with corresponding name and entry number.
- The Katherine Show Society does not take responsibility for the consumption of any cooking entries after the show is complete. Please note that the cooking entries are not kept at regulated temperatures over the show weekend.
- **Check the website for tips for entering or refer to page four.**

# Cooking

Most Outstanding Senior Cooking Exhibit	
Most Outstanding Junior Cooking Exhibit	
Bread	white/wholemeal, one loaf, uncut
Damper	any recipe, list all ingredients
Scones	plain, six, no fluted cutters to be used
Pikelets	plain, six
Ruth Nixon Memorial Sponge	plain, two layers, include jam only
Dark Rich Fruit Cake	20-25cm round tin
Orange Bar/Loaf Cake	plain uniced
Ruth Murphy Memorial Butter Cake	plain uniced
Boiled Fruit Cake	20-25cm round tin, no set recipe
Brownies	may include nuts or chocolate chips, six, must be no bigger than 4 x 6 cm
Fresh Fruit or Vegetable Cake Slices	Named fruit or vegetable, maximum of 25cm, round, square or loaf tin permitted.
Slices	One variety, 6 pieces, <b>MUST BE BAKED</b> with <b>BAKED TOPPING</b> . Will not be judged if topping includes chocolate or icing layer, <b>NO</b> dusted icing. Examples of baked toppings – Streusel slice, Raspberry & Coconut slice, Baked Fruit crumble top.
Slices – Caramel Slice	6 pieces
Banana Cake	Plain uniced, round tin only
Chocolate Cake	Plain uniced, round tin only <b>CHOCOLATE MUDCAKES NOT PERMITTED.</b>
International Cake	named and country of origin e.g. Danish Cardamom Cake, Denmark
Patty Cakes	uniced, six
Muffins	sweet, one variety, six, named
Biscuits	6 of any variety, any topping, can include icing, dusted icing sugar or chocolate
Biscuits - ANZAC	6 of
Biscuits – Melting Moments	6 of, can include icing layer. 5cm wide.

<b>Decorated Cake</b>	Any theme – judged on presentation only, points awarded for current show theme, not to be cut, all decorations to be edible (except stamens and ribbon).
<b>Gluten Free Cake</b>	named any size, flavour, uniced
<b>Blokes Cake</b>	Male entrants only, judged on presentation, flavour and texture.
<b>Sheilas Cake</b>	Female entrants only, judged on presentation, flavour and texture.
<b>Rum Balls</b>	6 of, your version of this Christmas treat.
<b>Decorated cupcakes</b>	6 of, any theme, judged on presentation only.
<b>Cox Hagger Challenge - Sauces</b>	

***Cox Hagger Challenge to be awarded to the best sauces entry.***

**Battle of the Sexes Trophy will be awarded for Best Cake Overall from the Blokes & Sheilas Cake classes (C24 & C25)**

### **Beef Jerky**

<b>Beef Jerky - Dehydrator</b>	Named flavour i.e., honey/soy.
<b>Beef Jerky – Natural Dry</b>	Named flavour i.e., honey/soy.

### **Novice Cooking**

<b>Bake Your Favourite Cake</b>	Judged on flavour, texture, and presentation.
---------------------------------	---

### **Preserves**

**All preserves to be presented in a clear jar or bottle of minimum size 250ml with lid.  
Please loosen lid. Write entry number on lid.**

<b>Marmalade</b>	Named
<b>Rosella Jam</b>	Named
<b>Jam or Jelly</b>	Named
<b>Pickles</b>	Named
<b>Relish</b>	Named

<b>Pickled Onions or Other Vegetables</b>	Named
<b>Chutney</b>	Named
<b>Sauce</b>	Named
<b>Lemon or Lime Butter</b>	Named
<b>Anne-Maree Wilson Memorial trophy – Collection of Six Preserves</b>	Named varieties, Judged on presentation ONLY.
<b>Cordial</b>	Named

### Junior Cooking

<b>3yrs &amp; Under Colour In</b>	Colour in only no craft cupcakes.
<b>5yrs &amp; Under Colour In</b>	Colour in only no craft cupcakes.
<b>8yrs &amp; Under Colour In</b>	Colour in only no craft cupcakes.
<b>12yrs &amp; Under Colour In</b>	Colour in only no craft cupcakes.
<b>Decorated Bought Biscuits – 3yrs &amp; under</b>	4 only, judged on presentation only.
<b>Decorated Bought Biscuits – 5yrs &amp; under</b>	4 only, judged on presentation only.
<b>Biscuits 5yrs &amp; under</b>	4 only, judged texture and flavour.
<b>Decorated Patty Cakes – 5yrs &amp; under</b>	4 only, judged on presentation only.
<b>Pikelets – 8yrs &amp; under</b>	6 of, judged on presentation, texture, and flavour.
<b>Biscuits – 8yrs &amp; under</b>	6 of, <b>MUST</b> be named, any variety, toppings permitted if part of recipe, judged on presentation, texture and flavour.
<b>Decorated Bought Biscuits – 8yrs &amp; Under</b>	4 only, judged on presentation only, points awarded for following current show theme.
<b>Decorated Patty Cakes – 8yrs &amp; under</b>	4 only, judged on presentation only, points awarded for following current show theme.
<b>Muffins – Sweet 12yrs &amp; Under</b>	Named, 6 of, any variety, judged on presentation, texture and flavour.
<b>Biscuits – 12yrs &amp; Under</b>	6 of, <b>MUST</b> be named, any variety, toppings permitted if part of recipe,

	judged on presentation, texture and flavour.
<b>Decorated Patty Cakes – 12yrs &amp; Under</b>	6 of, points awarded for following current show theme, judged on presentation only.
<b>Decorated Cake – 12yrs &amp; Under</b>	Any theme, points awarded for creativity, judged on presentation only.
<b>Bake your favourite Cake – 12yrs &amp; Under</b>	Judged on flavour, texture and presentation.
<b>Scones – 17yrs &amp; Under</b>	6 of, no fluted cutters.
<b>Chocolate Cake – 17yrs &amp; Under</b>	Plain uniced, dusting with icing sugar <b>NOT</b> permitted, round tin only. <b>CHOCOLATE MUDCAKES NOT PERMITTED.</b>
<b>Bake your Favourite Cake – 17yrs &amp; Under</b>	Judged on flavour, texture and presentation.
<b>Biscuits – 17yrs &amp; Under</b>	6 of, <b>MUST</b> be named, any variety, toppings permitted if part of recipe, judged on presentation, texture and flavour.
<b>Biscuits – ANZAC 17yrs &amp; Under</b>	6 of.
<b>Decorated Cake – 17yrs &amp; Under</b>	Any theme, points awarded for creativity, judged on presentation only.
<b>Biscuits – Junior Disability</b>	6 of, named, joined with jam or icing permitted.
<b>Bake Your Favourite Cake – Junior Disability</b>	Judged on flavour, texture and presentation.

## Homebrew

<b>Most Outstanding Homebrew Exhibit</b>	
<b>Home Brew Beer or Stout</b>	
<b>Liqueur</b>	made with essences or natural flavours
<b>Any Other Variety Except Beer</b>	e.g. wine, spirit, cider etc
<b>Soft Drink</b>	e.g. lemonade, ginger beer, etc, label as alcoholic or non-alcoholic. Must be carbonated.
<b>Featured Class – Honey Mead</b>	Made with essences or natural flavours



## CRAFT RULES

The following rules apply in addition to the General Regulations.

- Any article that has won a prize in a previous Katherine Show is not eligible to re-enter.
- All entries must be delivered to the Craft display area between **11am – 2pm the Saturday before the Show (13<sup>th</sup> July)**.
- **Lego/Duplo must be within measurement requirements. Maximum size; w 37cm/h 110cm/l 35cm**
- Entries that require hanging must have all requirements needed to be hung, e.g. string, rods, hooks etc. All other entries must be free standing or suitable for displaying inside our display cabinets. Items not suitable for displaying when they are dropped off will not be displayed and **cannot be judged**.



OK – less than 1.5m high and able to be moved by one person

OK, only if the article is prepared for hanging prior to dropping it off.





# Craft

<b>Most Outstanding Senior Craft Exhibit</b>	
<b>Most Outstanding Junior Craft Exhibit</b>	
<b>Handmade Christmas/Easter Decoration</b>	Any material
<b>Leatherwork</b>	Any material, plain or tooled
<b>Woodwork</b>	Any article
<b>Woodburning</b>	Any article
<b>Metalwork</b>	Any article, not jewellery
<b>Fishing Lure</b>	Fishing Lure – must be made by you.
<b>Jewellery</b>	Single item or set eg. Necklace, earrings and brooch
<b>Photo Scrapbooking</b>	
<b>Any Upcycled Article</b>	Any article, made from recycled items, must be of solid construction and able to be moved without coming apart
<b>Show Themed Item</b>	Any article, theme Barramundi
<b>Greeting Card</b>	Handmade, any material
<b>Mandela/Dot Painting</b>	Any item, must comply with Rule 4
<b>Mosaic Classic or Diamond Painting</b>	Any item
<b>Decorated Box or Book</b>	Can be purchased box or book, must be fully decorated by entrant
<b>3D Printing</b>	Any article designed by you, made by 3D printer
<b>Quilling</b>	Any item made by Quilling
<b>Ceramics/Pottery</b>	Any glazed and/or unglazed item or acrylic painted item
<b>Miscellaneous Craft</b>	Any item, which doesn't fit into any other class
<b>Lego</b>	Lego must be of solid construction and able to be moved without coming apart. Must state if kit used.

### Junior Craft

<b>Up to Transition</b>	Group project, any article in one piece only
<b>Primary School</b>	Group project done by a class, any article in one piece only
<b>Play Dough 5 yrs &amp; under</b>	Any article must be of solid construction
<b>Play Dough 8 yrs &amp; under</b>	Any article must be of solid construction
<b>Toy</b>	Any article. NOT LEGO, under 18
<b>Lego 5 yrs &amp; under</b>	Any article made from Lego or Duplo
<b>Kit Lego 6 yrs &amp; over</b>	Lego must of solid construction and able to be moved without coming apart. Judged on kit execution.
<b>Not a Kit Lego 6 yrs &amp; over</b>	Lego must be of solid construction and able to be moved without coming apart. Must not be from a kit.
<b>3D Printing 10 yrs and under</b>	Any Article designed by you made by 3D printer.
<b>Jewellery 17 yrs &amp; under</b>	Any article, handmade
<b>3D Printing 17 yrs and under</b>	Any Article designed by you made by 3D printer.
<b>Recycled Material 17 yrs &amp; under</b>	Any article, must be of solid construction and able to be moved without coming apart.
<b>Metalwork 17 yrs &amp; under</b>	Any article, not jewellery
<b>Woodwork 17 yrs &amp; under</b>	Any article
<b>Papier Mache 17 yrs &amp; under</b>	Any article
<b>Greeting Card 7 yrs &amp; under</b>	Handmade, any occasion
<b>Greeting Card 12 yrs &amp; under</b>	Handmade, any occasion
<b>Greeting Card 17 yrs &amp; under</b>	Handmade, any occasion
<b>Handmade Christmas/Easter Decoration 17 yrs &amp; under</b>	Any article
<b>Ceramics/Pottery 17 yrs &amp; under</b>	Glazed or painted, any item
<b>Decorated Book or Box 17 yrs &amp; under</b>	Any article
<b>Miscellaneous Craft</b>	Any article that doesn't fit into another class
<b>Show Theme 12 yrs &amp; under</b>	Any item, show theme Barramundi
<b>Show Theme 17 yrs &amp; under</b>	Any item, show theme Barramundi
<b>Origami 17 yrs &amp; under</b>	Any article made from paper, recycled paper

# Horticulture

Plant size cannot exceed pot size 5 LT, 22cms and 10kgs. Plants requiring a trolley to be transported will not meet the size requirements.

<b>Most Outstanding Senior Horticulture Exhibit</b>	
<b>Most Outstanding Junior Horticulture Exhibit</b>	
<b>Jean Sallis Memorial Trophy for Best Garden</b>	
<b>Rose</b>	One bloom
<b>Rose</b>	Varied, three stems
<b>Bougainvillea</b>	Varied, three stems
<b>Any Other Garden Flower</b>	Not varied, three stems
<b>Giant Sunflower Head</b>	One flower, cut or in a pot, judged on diameter of head including petals
<b>Frangipani</b>	Cut Flower
<b>Caladium</b>	In pot
<b>Plant (not fern) in a pot</b>	
<b>Desert Rose in a pot</b>	In bloom. Must not be in a large pot! (our steward needs to be able to move it)
<b>Coleus</b>	In pot
<b>Fern</b>	
<b>Plant (not fern) in a hanging pot</b>	
<b>Cacti in a pot</b>	
<b>Succulent in a pot</b>	
<b>Orchid</b>	Any Orchid in Flower
<b>Aechmea</b>	
<b>Neoregelia</b>	
<b>Plant in a container made using recycled materials not a pot.</b>	With horticultural theme or contain a plant.
<b>Garden Ornament using recycled materials.</b>	Barramundi theme
<b>Plant any species in flower</b>	Plant in flower not in any other category
<b>Best Rural Garden</b>	Open to all rural, town and school gardens within radius of 30km from post office.
<b>Best Town Garden</b>	Open to all house in town area
<b>Best Business/Government Garden</b>	Open to all businesses, schools, and government gardens in the town area

<b>Best Young Persons Garden</b>	18 yrs. and under
<b>Aechmea</b>	
<b>Neoregelia</b>	

## Junior Horticulture

<b>Colouring-in Competition 5 yrs &amp; under</b>	Picture link available for download on the Horticulture page of website
<b>Floral Arrangement 12 yrs &amp; under</b>	Small arrangement of fresh flowers
<b>Container of Seedlings 5 yrs &amp; under</b>	
<b>Decorated Boot 5 yrs &amp; under</b>	
<b>Colouring-in Competition 12 yrs &amp; under</b>	Picture link available for download on the Horticulture page of website
<b>Decorated Boot 12 yrs &amp; under</b>	With horticultural theme or contain plant
<b>Plant or Fern in a Pot 12 yrs &amp; under</b>	
<b>Giant Sunflower Head – 12 yrs &amp; under</b>	One flower, cut or in a pot, judged on diameter of head including petals
<b>Garden Ornament using Recycled materials</b>	Barramundi Themed



# Needlework

<b>Most Outstanding Senior Needlework Exhibit</b>	
<b>Most Outstanding Junior Needlework Exhibit</b>	
<b>Junior Encouragement Award</b>	
<b>Soft Toy</b>	
<b>Embroidered Cushion or Wall Hanging</b>	Made up
<b>Table or Supper Cloth or Runner</b>	Hand and/or machine made
<b>Machine Embroidery</b>	Any article, to be judged on machine embroidery only
<b>Patchwork Quilt</b>	
<b>Patchwork</b>	Any other article
<b>Crochet</b>	Any article
<b>Traditional Embroidery</b>	Using traditional techniques need not be traditional design, any article
<b>Any other Embroidery</b>	Must be original design
<b>Cross Stitch</b>	Any article, framed
<b>Cross Stitch</b>	Any article, unframed
<b>Lace Item</b>	Any article, any technique
<b>Any Machine-made Article</b>	Children's Wear
<b>Any Machine-made Article</b>	Ladies Wear
<b>Any Machine-made Article</b>	Men's Wear
<b>Wedding Dress/Evening Wear</b>	Any item
<b>Hat or Accessory (Fascinator, tie etc)</b>	Suitable for race wear, purchase of base is acceptable
<b>Knitting</b>	Any item
<b>Novice Class</b>	Any article made by an adult beginner who hasn't entered into the show in the last 3 years.
<b>Any Domestic or Miscellaneous Article</b>	Any item, Knitted, Woven, Crocheted or Sewn (Machine Made or Hand Sewn)
<b>Any Article Relating to Theme</b>	Any article, relating to the theme

### Mature aged Needlework

<b>Any article made by an individual</b>	Article made in the last 5 years by a person <b>over 50 yrs</b>
--	---

### Junior Needlework

<b>Any Hand Made Article 5 yrs. &amp; under</b>	
<b>Any Hand or Machine Made Article 8 yrs. &amp; under</b>	
<b>Any Hand or Machine Made Article 12 yrs. &amp; under</b>	
<b>Any Hand or Machine Made Article 17 yrs. &amp; under</b>	



# Pets

2pm Friday the 19<sup>th</sup> of July 2024 (after the grand parade)

<b>Champion Pet of the Show</b>	
<b>Reserve Champion Pet of the Show</b>	
<b>Most Talented Pet</b>	
<b>Dog</b>	Purebred
<b>Dog</b>	Nicest bitser, small
<b>Dog</b>	Nicest bitser, medium/large
<b>Cat</b>	
<b>Alternative Pet</b>	
<b>Best Rescue Pet</b>	Animal from a rescue group, including pound (entrants may also compete in other classes, but must nominate for each class entered)

## Junior Pet Drawings & Poems

<b>Drawing or Painting of My Pet 6 yrs &amp; under</b>	
<b>Drawing or Painting of My Pet 10 yrs &amp; under</b>	
<b>Drawing or Painting of My Pet 17 years and under</b>	

## Dog Jumping

2pm Friday the 19<sup>th</sup> of July 2024 (after the grand parade)

<b>Champion Entertainer of the Show</b>	
<b>Trophy for the dog who makes the highest jump over all classes</b>	
<b>Small Dog</b>	300mm to top of shoulder blade and under
<b>Novice</b>	Any dog that has not won a dog high jump contest
<b>Open Section</b>	



## PHOTOGRAPHY RULES

The following rules apply in addition to the General Regulations.

- Entries must be delivered to the Photography Pavilion between **11am – 2pm Saturday prior to Show Day (13<sup>th</sup> July)**.
- Entries must not have been entered in a previous Katherine Show.
- Photos in junior classes can be printed in any size. Sizes specified are indicative only.
- Entries must be **firmly attached** to a cardboard mount **as per diagram**. **NOTE:** Glue sticks do NOT work in our climate, use double sided tape or staples.

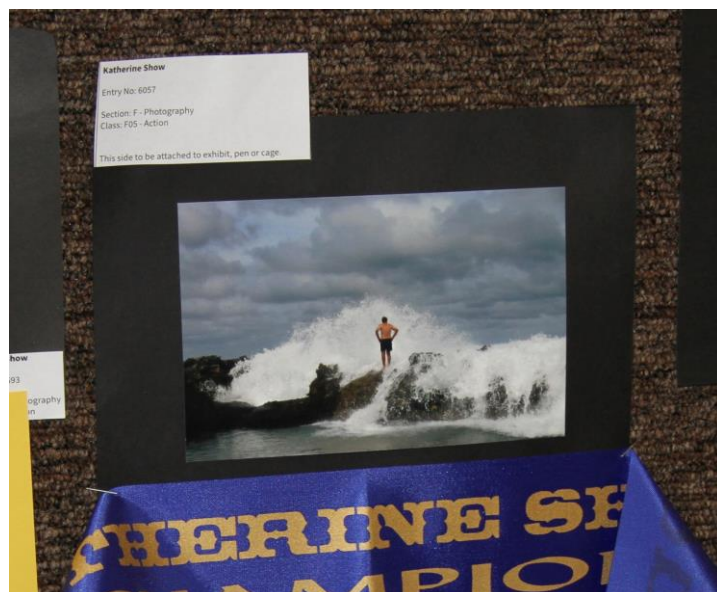

*Entry slip MUST be attached to TOP LEFT corner of entry*



*Hook velcro dots attached to all 4 corners*

Photos not mounted correctly will not be displayed and **cannot not be judged**.

Photos that have fallen off the border frame will not be displayed and **will not be judged**.

If the entry slip is not securely attached and falls off the photo, **it will not be judged**.

- Entries must be submitted with velcro on the rear of the photo frame for attaching to the wall. *Entries without velcro will be asked to make a gold coin donation to cover costs to mount photo.*
- Photos under glass or glass mounts are not acceptable and **will not be judged**.
- Photographs must be the work of the exhibitor.
- No identifying names or marks are to be visible on the displayed photograph



# Photography

<b>Most Outstanding Senior Photography Exhibit</b>	
<b>Most Outstanding Junior Photography Exhibit</b>	
<b>Colour Print</b>	
<b>Landscape/Seascape</b>	
<b>People/Character Study</b>	
<b>Animal</b>	
<b>Floral/Plant</b>	
<b>Action</b>	
<b>Show Theme</b>	Must be to the Theme of the show – Barramundi. Some ideas include creative catch photo!
<b>Black &amp; White Photography</b>	
<b>People/Character Study</b>	
<b>Any Subject</b>	
<b>Alternative Photography</b>	
<b>Creative Experimental</b>	Any size, any subject
<b>Portfolio</b>	Collection of 4 to 6 colour or black and white photos, by same exhibitor based on common theme, size suitable for displaying.
<b>Katherine Show</b>	
<b>Katherine Show previous years</b>	Photos from 2014 to 2023, please state year
<b>Katherine Show previous years</b>	Photos from 1965 to 2013, please state year
<b>Panorama</b>	
<b>Panorama</b>	

<b>Drone Photography</b>	
<b>Drone Photo</b>	Any theme, open class
<b>Drone Photo</b>	Any theme, junior class

## Junior Photography

People/Character Study 12 yrs & under	
Pet or Animal 12 yrs & under	
Landscape/Seascape 12 yrs & under	
Floral/Plant 12 yrs & under	
People/Character Study 17 yrs & under	
Pet or Animal 17 yrs & under	
Landscape/Seascape 17 yrs & under	
Floral/Plant 17 yrs & under	
Show Theme 17 yrs & under	Must be to the theme of show Barramundi
<b>Junior Disability Photography</b>	
Flora, Fauna, Nature	For junior with disability
People/Character Study	For junior with disability

## Poetry & Writing

Poem of the Theme, Open Age	Must be about Barramundi
Poem – Any Subject, Open Age	Any subject
Story - Writing on Theme, Open Age	Must be about Barramundi
Poem 7 yrs & under	Any subject
Poem 8 yrs & under 12	Any subject
Poem 13 yrs & under 17	Any subject
Best entry from Student attending remote schools in Katherine region, including School of the Air*	Must be based on show theme, Barramundi and may be poetry, prose or illustrated story.
Best entry from any Katherine region child/young adult attending school.	Includes young people who live in the Katherine region but attend school elsewhere, entry must be based on show theme Barramundi and may be poetry, prose or illustrated story.

# Poultry

## Poultry Entries

1. Fowl must be presented in a healthy well-maintained state.
2. Fowl are to be wormed and treated for Lice and parasitic contaminants.
3. It is advised that fowl be washed.
4. The chief steward has final say on fowl eligibility (healthy, disease free)
5. Fowl are to be penned between 1pm – 7pm, 17<sup>th</sup> of July NO fowl to be penned outside these times with-out the expressed permission of the Poultry Chief Steward.
6. Fowl to be collected between 4pm and 7pm, 20<sup>th</sup> of July. Fowl are NOT to remain past 7pm.

## Birds offered for Auction.

- Fowl offered for Auction are to be in a fit and healthy state.
- Sale of fowl is between Bider and vendor.
- A sale slip is to be completed prior to fowl being auctioned. (available from Stewards)
- Fowl entered in the show yet sold at auction MUST remain in their show pen until collection on the 20<sup>th</sup> of July (1pm – 7pm)
- It is advised NOT to try to sell lone roosters.
- Fowl NOT entered in the Show yet sold at auction will incur a \$2/Sale fee.
- Fowl sold at auction are expected to be PURE of type. If Fowl are X bred this is to be clearly expressed to Auctioneer.

<b>Philip Phillips Memorial Trophy for the Champion Bird of Show</b>	
<b>Reserve Champion Bird of Show</b>	
<b>Champion Bantam</b>	
<b>Champion Standard</b>	
<b>Champion Game Fowl</b>	
<b>Champion Rare Breed</b>	
<b>Champion Breeding Pair</b>	
<b>Champion Waterfowl</b>	
<b>Champion Goose</b>	
<b>Champion Exhibit by a Novice (person who hasn't exhibited in the past 3 years)</b>	
<b>Best Exhibit by a Junior</b>	
<b>Feature Fowl – Guinea Fowl</b>	
<b>Hard Feather Heavy Breed</b>	
<b>A.O.V. Hard Feather Heavy Breed - Male A.C.</b>	

<b>A.O.V. Hard Feather Heavy Breed - Female A.C.</b>	
<b>Hard Feather Bantam</b>	
<b>A.O.V. Hard Feather Bantam – Male A.C.</b>	
<b>A.O.V. Hard Feather Bantam – Female A.C.</b>	
<b>Soft Feather Bantams</b>	
<b>Australorp – Male A.C.</b>	
<b>Australorp – Female A.C.</b>	
<b>Ancona – Male A.C.</b>	
<b>Ancona – Female A.C.</b>	
<b>Pekin – Male A.C.</b>	
<b>Pekin – Female A.C.</b>	
<b>Rhode Island – Male A.C.</b>	
<b>Rhode Island – Female A.C.</b>	
<b>A.O.V. Soft Feather Bantam – Male A.C.</b>	
<b>A.O.V. Soft Feather Bantam – Female A.C.</b>	

<b>Standard Heavy Breed</b>	
<b>Australorp – Male A.C.</b>	
<b>Australorp – Female A.C.</b>	
<b>Sussex – Male A.C.</b>	
<b>Sussex – Female A.C.</b>	
<b>Plymouth Rock – Male A.C.</b>	
<b>Plymouth Rock – Female A.C.</b>	
<b>A.O.V. Heavy Breed – Male A.C.</b>	
<b>A.O.V. Heavy Breed – Female A.C.</b>	
<b>Standard Light Breed</b>	
<b>Ancona – Male A.C.</b>	
<b>Ancona – Female A.C.</b>	
<b>Leghorn – Male A.C.</b>	
<b>Leghorn – Female A.C.</b>	
<b>Silkie – Male A.C.</b>	
<b>Silkie – Female A.C.</b>	
<b>A.O.V. Light Breed – Male A.C.</b>	
<b>A.O.V. Light Breed – Female A.C.</b>	

<b>Breeding Pair</b>	
Standard Heavy Breed Breeding Pair	
Standard Light Breed Breeding Pair	
Bantam Soft Feather Breed Breeding Pair	
Hard Feather Breed Breeding Pair	
Duck A.O.V. Breeding Pair	
<b>Ducks</b>	
Muscovy – Male A.C.	
Muscovy – Female A.C.	
Indian Runner – Male A.C.	
Indian Runner – Female A.C.	
A.O.V. Pure Breed – Male A.C.	
A.O.V. Pure Breed – Female A.C.	
Bantam – Male A.O.V.	
Bantam – Female A.O.V.	
<b>Turkeys</b>	
A.O.V. Turkey – Male A.C.	
A.O.V. Turkey – Female A.C.	

<b>Geese</b>	
A.O.V. Gander A.C.	
A.O.V. Goose A.C.	
<b>Backyard Section</b>	
Any Breed – Male	
Any Breed – Female	
Duck – Any Breed – Male	
Duck – Any Breed – Female	
<b>Eggs</b>	
Hen Eggs – Brown/White	All brown or all white, six
Hen Eggs – Any colour	Any colour, six
Duck Eggs	Six

### Junior

<b>Eggs - Decorated</b>	
Decorated Egg – 7 yrs & under	Any size
Decorated Egg – 12 yrs & under	Any size

<b>Decorated Egg – 17yrs &amp; under</b>	Any size

## Bendigo Bank Chook Silhouettes

<b>Champion Decorated Chook Silhouette</b>	
<b>Reserve Champion Decorated Chook Silhouette</b>	
<b>Chief Ministers Cup for Most School Entries in Decorated Chook Silhouettes</b>	
<b>Decorated Chook Silhouettes 5 yrs &amp; under</b>	
<b>Decorated Chook Silhouettes 8 yrs &amp; under</b>	
<b>Decorated Chook Silhouettes 14 yrs &amp; under</b>	
<b>Decorated Chook Silhouettes Group Primary School</b>	
<b>Decorated Chook Silhouettes Group Secondary School</b>	
<b>Decorated Chook Silhouettes Open</b>	

**EQUESTRIAN PROGRAM - Will be available on our website.**

**Equestrian Events –Tuesday 16<sup>th</sup> July – Saturday 20<sup>th</sup> July 2024.**

***CATTLE PROGRAM - Available on Our Website  
Cattle judging will now take place on Friday of the show (19<sup>th</sup> of July)***

***Buy Your Tickets Online***  
[www.katherineshow.org.au](http://www.katherineshow.org.au)

***Like our page on Facebook – Katherine Show & Rodeo – to get all our latest updates.***